The VOICE OF THE I AM

TRADE MARK REGISTERED

NUMBER SIX

Published at the SINDELAR STUDIOS
2600 S. HOOVER ST., LOS ANGELES, CAL.

AUGUST 1940

Copyright-Saint Germain Press Inc 1940

The VOICE OF THE I AM

TRADE MARK REGISTERED

By the Ascended Masters and their Accredited Messengers
Mr. and Mrs. G. W. Ballard and son, Donald

SUBSCRIPTION PRICE IN UNITED STATES $3.00 A YEAR, IN STATE OF CALIFORNIA $3.09 A YEAR.
IN OTHER COUNTRIES $3.50 A YEAR.
PUBLISHED MONTHLY. SINGLE COPIES 35 CENTS.

The "Voice of the I AM" is the mouth-piece through which the Ascended Masters' Instruction can reach the students quickly, that the most powerful work possible for America and the world may be done by the students to release the greatest Light in the shortest time.

INFORMATION

The information given under the heading of "Young America" will be the Ascended Masters' help to the young people for their protection and illumination, as they are the builders of the new civilization and are the channels through which the Ascended Masters will give their Light for the use of the outer world in the Golden "I AM" Age.

This magazine is not an outlet for articles from the students, but is the outpouring of the help from the Ascended Masters and has no human concepts in it.

THE SINDELAR STUDIOS
2600 South Hoover Street Los Angeles, California

· ASCENDED MASTER VICTORY ·

I CALL you, Light's Children—"I AM" Victory!
I stand here before you! I can set you free!
I offer My Power—My Scepter of Light!
I wield It forever! "I AM" It's full Might!

I clothe you, Light's Children, in My Victory!
Oh, feel It! Accept It! Its full Glory Be!
Arise! in your Power of Eternal Life
And stand now resplendent, transcending earth's strife!

I free you, Light's Children, by God's Victory!
Be My Full Dominion—Life's Great Harmony!
Light's True Youth and Beauty, the Gifts that all love,
Great Jewels from the Presence—the "I AM" above!

I Raise you, Light's Children! Be My Victory!
Wield all of My Light Rays! Oh, come unto Me!
Dwell now in "My Garden of Life"—all Divine,
Where Light of Eternity ever doth shine!

I open the Door NOW to your Victory!
Part all human veils! Ascend now to Me!
The Light all so dazzling dwells ever inside—
The Unfed Flame blazes! Come, with Me abide!

—Chanera

· MIGHTY VICTORY'S DISCOURSE ·

Shrine Class—Christmas Day
December 25, 1938

SINCE you are willing to respond to the mention of My Name, and since you do release such energy, such tremendous amount of substance, then I too respond to you in ways that you could not yet understand; but it is sufficient for you to know, that you will receive My Victory into your feeling world for constant action. In your outer world of action, It will make you victorious in everything upon which your attention is fixed providing you will dismiss the old feeling that you are subject to human conditions!

If you will follow this direction, you will not one hour longer be subject to human limitations! For hundreds of centuries, I have known only Victory—hence My Name! Therefore, if you will give in response to Life, the very little obedience that is required, you may have this Mighty Stream of Energy flow forth which is the Victory of Life.

Perhaps, I should explain to you that this Victory is not just a Quality, not just a Substance. It is a Stream of Energy—the Ascended Masters' Energy, which the human cannot requalify. It goes forth in Its own Perfection. Therefore, do you realize what this opportunity means to you to-night? Think for a few moments! Dear ones, this is not a human activity. It is the Power of Light—MyVictory and Life-energy, which is Pure and Perfect! If you will maintain harmony in your feeling world to allow It to pour forth, you will not need to ask anyone Its Power of action in your world.

This Stream of Life and Energy enters into your world thru the action of your Higher Mental Body at My Direction; and remember I am not limited in regard to the number of people whom I desire to assist. In the need of the earth to-day, and in the activity of the students who have been so earnest and so sincere in their devotion to the Light, I am offering you My Victory! It is well the students should be sincere to this Light. When I see this sincerity manifesting in mankind, then My Great Power of Life and Energy shall come forth to bless them, to strengthen them, to give them the Power of Victory in all that is constructive upon which their attention is fixed—and surely no one of you would want to do anything destructive.

Therefore, beloved ones, in the use of this Energy, the Power of Life surging thru mankind, try to feel the difference between a vicious desire to do wrong and the stopping of vicious forces. There is no wrong in stopping vicious forces, for mankind *must* do it! Whether it be individuals or the activity of nations, the Law is quite the same! Mankind has the Divine Right to protect themselves and protect the nation.

Therefore, this Assistance which is being offered to-day to the people of America is Invincible Protection by the Power of Light and Energy! We know how to wield that energy without limit. We know the limitations of the human. No matter how destructive it would desire to be, We know it has no power before that "Mighty I AM Presence" of Life or the Light Rays which We call forth.

It is your privilege, it is your right to acquire this Understanding and this Application which will make you Invincible in your individual

world. Then you will not fear what man may do to you. You will stand the Supreme Authority in your world because it will be wholly constructive. When it is wholly constructive, your Power of Life draws from the Infinite Power of the Universe to bring you dominion.

Therefore, I say to you, fear no longer human limitation and discord. They have no authority in your life, unless you continue to accept that which has no authority. The appearance world of mankind is but human creation. All destructive forces are but human creation and they have no power except the energy they have momentarily gathered in their destructive feeling.

I call your attention to any individual who has become violently angry. There seems to be limitless energy surging for the moment, but when that force is spent did you ever see one violently angry who was not exhausted following it? Then, the evidence is there before you that it was a human quality charging forth the energy which it had gathered up to that moment. You would be surprised, if you saw people subject to violent temper, how they are constantly charging forth and exhausting their energy. Then when they try to bring forth some achievement or success, they find themselves unable to accomplish it.

Many times those people hate others about them who are successful, because in fits of anger, having spent their energy they do not have it to use; but the one who is calm and serene has the limitless Power of Light to pour forth into his or her world to gain the Victory of the achievement.

Beloved students of the Light, how I wish you understood completely the privilege that is yours.

You are gaining rapidly, there is no question about it, but I long for you to be at the point where you feel the Definite Power which is surging in you; the Command of Life and the Presence of Life, charge into your body; into your world of action at your command; for a Mighty Light Ray to go before you, harmonize, clear your world and make it victorious.

That is why beloved ones, mankind is foolish to remain in bondage, when they have this Understanding and Power of Life to be free. It only means constant dynamic application, until the day they see themselves Victorious and Masters of energy and substance. That is your privilege. Assert your Dominion! No one can do it for you! One can assist you and We are offering limitless Assistance, but if you continue to accept old conditions of something outside in the world of mankind that can deprive you of what you require, you short-circuit the Assistance We can give. Then you go on in your feeling world accepting things that have no power unless thru your attention, you feed your Life into them to come back, limit and disturb you.

Oh, beloved ones, you blessed ones of Los Angeles and vicinity and those visiting here, please understand how impossible it is for discord or limitation to enter your world unless thru your attention upon it, you invite it into your world. You cannot possibly receive anything into your world that you do not invite by holding your attention upon it. In the Name of the "I AM Presence" of Life remember this, make it a vital point in your Life and stand the Master of every situation.

I am determined this night, to so anchor within your feeling world the Presence of My Victory

of Life that you will feel It; that you will exercise It; that you will use It to go forth cleanse and purify your world of action, charging forth the Mighty Power of Light which harmonizes everything and brings you into the Power and limitless action of Life which is the Glory that every human being will have some day.

As I understand your friends the Methodists used to say: "Now is the accepted time." They spoke wiser than they knew, I am sure. Now *is* the accepted time for the Glory and Victory of Life! My dear ones, try to feel and understand, to-night, what this means in the Power of Life which We offer to act in your world—in your feeling world.

I tell you frankly, beloved ones, if you would accept this charge into your body that I am offering you to-night, there would not again be one single imperfection or discord act there. That is what the offer of Life means to you. You would feel and be the dominion of your body, and when anything disturbing started in your body, if you would say to it: "Stop that nonsense! Come into perfect action here! I will have no more of that," it would obey on the instant.

Think of it, beloved ones, how unhappy are the conditions thru which mankind have given power to everything in the world but the Presence of Life. Is it not unfortunate? Yet it is so. Mankind have given all power to the appearance world, which is but human creation to come back, harm, limit and disturb them; when it has no power of its own, for it contains only momentarily charged and qualified energy and when it has spent itself, it is gone forever.

Angry individuals send forth a charge of Life's energy and force which will knock another un-

conscious. That same power and energy charged forth for constructive purposes might win the Eternal Victory of Life for the individual. Therefore, I say to you, beloved ones of the Light, use your energy as God intended. Use it constructively and then keep charging, charging and charging it forth, like mighty waves going out gaining an Almighty Momentum. Then, one day when you command your pathway to be cleared, so will it be on the instant. You are Children of the Light and are able to call forth the Infinite Power of Light, and remember how great your privilege is.

Suppose your physical bodies were not harmonized sufficiently to call forth great charges of energy thru them. Observe the Chart and then see how those Light Rays represented there can be called forth into action to go before you. They can be sent into action by your Higher Mental Body to clear, harmonize, cleanse and purify your pathway for the Victory of Life.

I say to you beloved ones, your privilege is without limit, but if you will not assert your Authority of Life, how can It bless you? For instance, if you will not accept into your world of action My Offer, to-night, of My Victory, which is an endless Current of Light and Energy, how can I help you? I am ready! Your Life is ready, but is your feeling world ready? I trust it is. However, I shall do My Part—and remember that in My Current of Energy is happiness.

I am a happy sort of individual. In fact, I have not known anything else for a long time. (applause) Oh no, We do not get tired. No, no, but as you gain in the Victory of being able to pour forth happiness what an opportunity, what a

privilege aside from all other achievements! To give happiness to your fellow-being is one of the greatest blessings to mankind.

Would you believe it, there are hundreds of thousands of people in your America to-day who if they would exert their privilege of calling forth happiness into their feeling world would as Charlie McCarthy says: "Mow 'em down." (applause) You will notice I believe in being practical. Oh, believe Me, I will see that you get some of My Happiness. (applause) Individuals are looking for miracles, isn't that a miracle? (Applause)

I am so very grateful that you beloved Students of Light are coming to understand that We are Real and practical! Because a Great Being has become free from earthly conditions, is no reason why that One is not practical. In fact, We are the most practical of all People, because We understand Life. Oh, my dear ones, to understand Life is to become very wise, for true Wisdom is the Wisdom of Life. Think of it, in that Mighty Stream of Energy beating each human heart is the Wisdom of the ages. Oh, my dear ones, try to feel that to-night, as I am pouring this Mighty Radiance forth to you. Try to feel the Mighty Truth of that. For you who understand the "Mighty I AM Presence" above you and feel Its Power of Life giving you action, there is no reason in the world why you should not have Its Limitless Power of Action at any time at your call. You alone are the Decreer for that. You alone are the Power which can call It forth.

Therefore, I say to you beloved ones, call, charge forth that Mighty Power of Life! Call It forth into your body to cleanse and purify and

by the use of the Violet Consuming Flame let the two meet and forever remove imperfections from you and your world. It is the Glory of Eternity, beloved ones, and you are now entering into Eternity in its fulness, without the reaper of death; for in all the Universe there is no death, beloved ones. There is only the Glory and Power of Eternal Life!

To-night, I am just whetting your appetite, for I shall be with you again during this class. (applause—audience rising) I thank you ladies and gentlemen, and remember the next time be ready for a long session. (applause) I thank you so much.

· GEMS OF LIGHT ·

Saint Germain:

"I know words do not convey it, but if you just really realized how quickly could come the Glories of all your hearts' desire by complete harmony maintained in your feelings, I am sure there is not one of you who would not do it in spite of anything."

Saint Germain:

"You see the intellect—Oh, not always, but in most instances, has got to have before it some more or less evidence before it will really let go and give over to the feelings the Power that belongs to them. Few are able to say to the wrong activities of the intellect: "Now shut up, sit down and behave yourself"! There are those who can readily do that, but most of the students cannot say to the intellect: 'Stop that, I will have no more of it'; If they would do this, how easy it would make the rest."

· GOD TABOR'S DISCOURSE ·

"I AM" TEMPLE—Los Angeles, Calif.
December 20, 1938

BELOVED Children of the Light, I bless you! I hold you within the Powers of Light. It is My Privilege to have watched over the Western part of America for a long period of time; because shortly after the Ascension of Jesus, I came to America to take charge as Guardian of the Rockies. Mount Tabor in the Holy Land was named for Me.

Will you who are so earnest, so very sincere in your service to the Light, then understand why it is that step by step, you find the explanation given—not only that you have been drawn together, but why the Great Ones have thru many centuries rendered Service in co-operation with each other? To-day Our Service is coming into Its Final Goal, the Victory of Light to the earth. (Thank you so much)

In the conditions of the earth to-day and in all that has been done during the past, mankind

have constantly drawn greater and greater density about themselves thru not understanding, dismissing, repelling nor consuming the discord. The great rapidity with which mankind are freeing themselves to-day, is a joy beyond anything We have known in many centuries.

You do not know how well We all love your Saint Germain. Remember, that His Wondrous, Glorious Blessing in the Rockies has been known to Me for a long time. Electra spoke to you the other night of having been somewhat conversant with Saint Germain's Activity, of which the outer world knows so little. I join hands with Her in saying, I too know something of your Saint Germain.

I say to you, as One in authority, that your privilege is extremely great in being able to give your devotion, your gratitude to Him! The Great Law that governs this Universe makes no mistake, and the Great Central Focus, the seven Great Rays governing the activity of this earth are under the Direction of Great Beings of Light. The earth has passed thru the activity of the first Six Rays; and it is now coming into the Activity of the Seventh, which is the Final Ray.

Then you can understand with Me, why this is the culmination of the ages; or, in other words, why the discordant conditions in the accumulation of mankind, have not reached their apex before. It is because the Great Cosmic Light and Power compelled all to wait, until the incoming of the Seventh Ray and Its Power of Action, which is the Violet Flame in Its Consuming Power. It is the only means provided by the Presence of Life and Its Mighty—Its Great Intelligence, by which mankind can have dissolved and consumed for them at their call the accumulation of the ages.

Then, you will understand how in your Great Love and sincerity you feel such great gratitude to Him whom the Great Law has made the Master of Ceremonies, in bringing and releasing to the entire earth the Freedom of mankind. I quite agree with you, from the human standpoint, it does not seem so encouraging to-day; but if you will remember under the Great Great Law of the "Mighty I AM Presence" you have been taught to know that the appearance world has no power and as you continue to assert that with your deepest feeling, the Light will go out and act within the mental and feeling world of mankind, finally gaining its dominion with such a Power that human discord, selfishness, deceit, treachery and viciousness will vanish from the earth.

This is not idle talk, beloved ones! It is the Action of a Great, Great Law, the greatest in the Universe; and therefore in your co-operation with that Great Law, do you not think you as individuals would have Its Protection, Its Supply, Its Happiness, Its Harmony? You can have all these qualities of action at your command without limit!

Let us try to-night to understand just what those qualities mean. You of course would not pretend to command the Great Intelligence of the Universe; but remember, you are the out-picturing of the Greatest Intelligence in the Universe. You might say to Me: "Well many of us have not been manifesting so great an Intelligence, because we have found ourselves enmeshed in all kinds of qualities"; yet I say to you, the Light in your heart is a part of that greatest Intelligence which exists. Therefore, you are an out-picturing of that Almighty Intelligence; and as you

respond to the light and the Directing Intelligence thru that Light within your heart, you will become that Masterful Presence of Life, which We have become.

Think what it would mean to you to suddenly find yourself in a position to command, thru the harmonious Radiation from your physical body, a Power sufficient to govern and harmonize everything that touched your world. Would there be any struggle or any battle then in the provision of your world, to produce whatever you require for service; or in rendering service to persons, places or conditions? Try to feel this clearly and definitely.

May I digress just a moment to congratulate your beloved one, our beloved Ratana, for the charging of the atmosphere of this building with a clearness of comprehension that is most remarkable. I shall expect you to-night to comprehend clearly that which I am saying to you, which will enable you to have a great strength and feel your dominion with an extraordinary Power!

As your Beloved Victory said to you last night, remember that yours is the Greatest Privilege of Life in having come to know that you are the Outpost of the Great Presence of Life. Now remember, thru the anchorage of this Light within your physical heart, you have the right, the authority to be the Commanding Presence of the energy that passes thru your body or called into action at your call. Will you remember that and feel it deeply?

You are the Commanding Presence governing and charging all energy that passes into and thru your body or called forth by you to render whatever constructive service you wish; to produce health in your body, harmony in your world, happiness and limitless supply.

Oh, that the world might know this in Its Fulness; because the Ascended Masters are endeavoring so earnestly to convey into your conscious use the Great Motor of Happiness, and all that it means to you. Please understand happiness does not require things; happiness does not require just certain conditions. You have believed this. You have believed, that if you acquired certain supply, certain environment, certain conditions, you would produce happiness. I assure you that such has been tried millions of times and yet has not proven to be the Truth. Happiness comes alone from the Light within your own heart. Please never forget It! because you can generate this happiness at will!

I say to you, observe! because some of you were there in the diabolical act perpetrated upon this beloved Messenger in Chicago, thinking to confuse and interfere, but he stood untouched, unmoved in the midst of it all; and went on with his service to mankind, as if nothing had happened and that which was intended to turn people away brought hundreds of people instead. That is why the Great Law of Life is the Guarding, Commanding Presence. Since just such a thing is contemplated in the coming Shrine Class, will you as Students of the Light, arise with your Swords of Blue Flame and annihilate the rats from your midst? Human beings who stoop so low are but rats. So I say to you as Students of the Almighty Light: cleanse your city of these vicious creatures!

This Light shall go on forever, beloved ones! That viciousness will only last a short time and I mean all such activities thruout America and the world! You may not have comprehended what the Great Goddess of Liberty has said to you. It has been repeated a good many times: "If

necessary that Light as of a Thousand Suns *shall* descend into the earth and dissolve all human selfishness and discord from the planet." Well, can you believe that It has already begun?

Now, as We mention these activities and conditions, beloved ones, as you know the power of your attention and what it can produce for you and thru you, then will you see and know what it means to have your attention called to this requirement by which you may issue your Mighty "I AM" Decrees and use physical action, if necessary to wipe from your midst all destructive forces? Your city deserves it, your people deserve it. It is time that all heckling and interference with these Messengers, or attempted interference, cease forever and I think you all quite agree with Me. (applause)

Therefore, in the fulness of all the Perfection that you wish to have, go forth in your calls to Light for this Freedom that your city and your beloved state may be the fulness of that Power of Light which you wield! Go forth and do Its Perfect Work by the Power of the Sword of Blue Flame. The Messengers are not disturbed by these rumors, the falsehoods trumped up and all that kind of thing. You as beloved Students of the Light, I am sure will rise and cleanse your city of these lepers.

Therefore, beloved ones in this Activity, in the Service that Life requires, remember that you have Friends who will stand by you always! The day of the Victory of the Light is at hand! Better, beloved ones, to make a little physical effort now in the putting down of vicious forces, than to allow a disturbance and conditions that would bring destruction for the entire America.

Do you realize, if there was any force suffi-

cient to interrupt this Mighty Work of the Messengers, that the forces of destruction from Europe would rush in upon you, in less time than you can imagine? You, as Students of the Light, must understand why these vicious forces try so repeatedly to interfere with or disturb the Messengers. There could be only one reason in the world and that would be to let the destructive forces have their way with mankind; because thru your attention, your call to the "I AM"—the Presence of Life—is the only thing in this Universe which will ever bring you protection or hold it or your America free from the destructive forces that are ravaging Europe to-day. We are thoroughly conversant with everything that is going on.

Therefore, beloved ones, when We are ready to strike We only need one stroke! We as the Guardians of humanity are determined that this Light shall go on; and instead of one million people, ten million will be as earnest and determined as you are for the Happiness, the Freedom, the Limitless Supply, Perfection, Harmony and Blessings to your America and the world.

You do not realize to-day, how you as the Nucleus of this Great Light in Its ever-expanding Activity at your call to the Heart Center of the whole world, in the expansion of this Light, need to apply Its Dominion to bring Its Happiness and Perfection to all mankind. You have a few minor disturbances to-day and you have a frightful lot of unemployment, that is true; but were you to witness the conditions in Europe, you would think you have heaven on earth in your America.

Therefore, I say to you while the opportunity is before you—We cannot coerce you. We can

only urge you to go forward in your Mighty "I AM" Decrees, in your call to Light with an ever-increasing power and intensity, to bring about the fulness of all your beloved America requires. Remember, there are so many wonderful, wonderful people in your America. Two million people whom We know of who have not yet touched this Work, will have It before another year passes over their heads.

Therefore, if it were necessary to carry forward this Light, twelve of Us would come forth in Our Tangible Bodies; and then let the whole human world see whether there was a Power of Intelligence and Light that would compel humanity into obedience to the Harmony and Happiness of Life!

If anybody is foolish enough to think that to destroy the Messengers would interfere with the expansion of this Light, then they are insane! You have heard Us say repeatedly, that if necessary, We would take this Activity up Ourselves and carry it forward and all your cannons and gatling guns could not harm Our Bodies, and remember It! but Our Light Rays can compel every human being to bow his or her knees in obedience to Us, and don't forget that! These Messengers were not sent forth for any idle purpose and the vicious creatures who call this Work psychic, will one day find that of which they have accused these Messengers, turning upon themselves and they will become the victims of that psychic force upon which their attention has been fixed.

I am talking earnestly and straight to you tonight, beloved ones, because of the earnestness, sincerity and intensity of your Love and your Light; and I say to these people in Los Angeles who are contemplating these vicious things: Beware! You are not dealing with these Messengers! You are dealing with Us who you do not believe exist! Those vicious accusers have said that this beloved Messenger who has brought so much good to America already—that his work is psychic. It is not! Their accusation is the greatest falsehood ever uttered in this world. We are the Individuals giving these Dictations; and *remember* the whole world soon enough will find out the Truth of that!

So, I say to you who are so in earnest: Stand your ground! Use your Sword of Blue Flame with Its Infinite Power of Action and cut asunder every destructive force that exists! You have the Authority, the Right, the Power to do so.

Therefore, beloved ones, mankind has reached its apex of destruction and now the Light is taking Its Dominion! These unfortunate individuals who preach against this and try to make people fear the Cosmic Light, how ignorant! how foolish! as if they could interfere with the Out-pouring of a Great Cosmic Light of which they are too ignorant to understand.

Then, beloved ones, remember, that you stand, you move, you act in the Presence of Life, with Its Infinite Power. The Messengers, or We, have no condemnation of individuals, but We are determined that all destructive forces manifesting thru such individuals shall cease, and watch it!

Therefore, beloved ones, in all you require individually, remember in the "I AM Presence" that beats your heart, in Its Great Commanding Power and Presence are the things that you require. When you seek the Presence first and foremost in all, then you will find the things you require at hand. Will you please understand that

to-night! I know under pressure you are so inclined to call for things, and it is quite all right; but after all, knowing that in the Fulness of the Presence are the things that you require, then in the Fulness of the Presence is the Power of your desire!

Remember, that in the Fulness of the Presence are the things that you desire; in the Fulness of the Presence is the Power of your desire. Then understanding this, you will see that your desire is the Power of Life drawing into action all energy that acts within your world; and to qualify that energy with the Power and Perfection of Life, your "Mighty I AM," is the fulfilment of the Law; is the fulfilment of Life; the requirement of every individual upon this earth.

Do you understand that in complete co-operation with Life, there could not be one single thing withheld from you that you require? Please understand it! Not one single thing you require could be withheld from you in that full co-operation with Life, full obedience to Life. Then your call would produce instantaneous response at all times and that is why We try so earnestly to clear the comprehension, and set into action in the feeling world of each one, that Power which We know to be the Commanding Presence, for It will produce these Instantaneous Results.

Only to-day the Messenger had an answer to a call. A mother wired and wrote with such a great call from her heart for her nine year old son who had been taken to the hospital; and one call from the Messenger restored him, where the physicians said it was impossible. He is well to-day, to the astonishment of the staff of physicians in the hospital.

Now, beloved ones, should not the great Love of humanity protect one who can render this Service to mankind? Should he be heckled and attempted to be interferred with by foolish half sane individuals? I leave it up to you to judge. Thousands of cases have been healed at his call and the projection of those Mighty Light Rays. Show Me any one else in America who can do it. This is the evidence before mankind; and should he not have your protection, should he not have the Protection of Life thru you?

Remember, what God, the "Mighty I AM," does for you It must do thru you. Only the Ascended Masters may do for you without doing it thru you; but your call to Life causes God the "Mighty I AM Presence" to be compelled to do thru you what It has to do for you; because that is the Perfecting Activity of Life in all its phases of manifestation.

I rejoice with you exceedingly, to-night, in seeing the great achievement of the past months, and now that you have been informed and understand how to protect yourselves against the wave that has attempted to be thrown over mankind in the fear of financial limitations; since you understand this, you are now able to call forth this Light and Power of the "Mighty I AM," to dissolve and consume that and keep it consumed from your world of action. You can consume every vibratory action of that kind which attempts to reach you or your world of action. Then you will see how free you will be from fear of financial limitation or the lack of any good thing.

There cannot be one thing, one dollar withheld from you that you need for use, if you will understand this. If you will see that it is only

fear which deprives you of the strength and power to release your supply, you will consume it. Then, your call to release instantly the money supply you require, will be fulfilled.

I want to relate to you—I may not mention the spot, since We do not want to get the attention of vicious forces on them; but there is a group of people in America—your fellow-students, who went thru very great privation, but they were strong enough to stand firm in the Presence of Life, of Light, until they broke down the wall of human limitation that had been directed consciously upon them to deprive them. They did not know that, those many months, but they applied, applied and applied the Law with great earnestness and intensity; and when they thought that the time should be at hand and that it must yield, still it did not, they went on again with redoubled force and energy; and then all of a sudden just like a physical thing, that wall of limitation and these forces who were directing it, were dissolved and consumed; and everyone of those blessed ones went forth within three days into desirable positions which it was thought impossible to obtain. Twelve of those individuals have been restored to their birthrights—their right avenues of service. They will be forever sustained in whatever they do or to which they may direct their attention, as a service to mankind.

I want you to know that to-night for the great great encouragement which it is. I say to you each one, there is no power in heaven nor on earth that can deny you or deprive you, when you cast out fear from your feeling world, give obedience to Life and call Its Infinite Almighty Powers into action! There is not one thing that can be

withheld from you! Please believe Me! I speak with Authority when I say this, for I know this Great Law! I know that you have the strength to so give obedience to Life and cooperate with It in Its fulness. Then in your mighty call to Life, have Its immediate Answer made manifest for your use.

To-day, you have come to know the use of Life; the use of the Great Law which is the need of mankind. To know a Great Law without using It, is to remain in limitations and distress; but to know a Great Law and then remain free from fear, facing the appearance world, means that you are the Commanding Presence of that energy which comes into your world that will produce Its Perfection, your Perfection there at your point in the Universe.

Oh, that all might understand what it would mean to any individual who understood and felt that this Presence was above him or her; who would stand and repeat those Words, "I AM," "I AM," "I AM" which is the signal to all the Life in the Universe, to come into concentrated action at the point of the Universe, in which that call is made. Do you realize what that means, beloved ones? It means that *all* Light, *all* Power of Divine Love, *all* Power of Intelligence, *all* Power of Authority comes into action at that call!

Now, I have a little surprise for your beloved one, Ratana. I had a two-fold purpose in coming to-night and dictating these words to the Messenger. I shall leave in this lovely Temple of Light a Presence that will bless this Temple with abundance, with Dominion, with Happiness; and that means a great deal more than just those words. I thank you for feeling what that means.

Oh, beloved ones, all who so earnestly serve the Light will find the Powers of Light always ready to serve them. Rejoice beloved ones, ere long, there will arise in your city a Great Temple of Light—one that will stand there under the Guardianship of the Great Ones of Light, Who will find those masterful friends in human form who will be under Their Direction, the earthly guardians—until They choose to come forth in Their Tangible Bodies and be Their Own Guardians.

I say to the goodly number of the beloved students here who have so earnestly decreed, so earnestly have sought in their calls to Life that this come about: You will rejoice beyond words when you see the fulfilment of that great great call. Again I repeat, that not one thing can be withheld from those who earnestly serve the Light, until the Light serves them.

It is the Greatest, Greatest Opportunity for mankind in the Universe to have again come to know your "I AM Presence." May I repeat this to you to-night? Beloved ones, to have come to know who and where your "Mighty I AM Presence of Life" is, is the Greatest Privilege in the Universe. Then you no longer question, you know your goal and you see in the Victory from the beginning, the attainment of that Goal.

Therefore, to-night in this charged atmosphere, feel It clothing you it Its Invincible Protection, Its Mighty Directing Intelligence and Its Power, Its Garment of Light that will give you the Strength and Courage in your calls to Life and Light to release Its Infinite Almighty Powers into action at once, to produce the results that you require.

At this point, will you in the stillness of your hearts feel the Power of the Great Silence for just a few moments take command of your feeling world and hold Its Great Dominion there forever?

Powers of Light, as these beloved ones give obedience to that request, release Thy Infinite Powers of Light, Thy Mighty Currents of Energy to charge within the world of action of each one, Its Commanding Presence and Power of Light to hold Its Dominion there forever; and as each call goes forth, It gains Its Power of Momentum and makes the next call ten times stronger, until the full Victory of instantaneous response to every call finds its dominion in the world and action of each one with the Powers of Light.

So We stand, to-night, in the Eternal Victory of Light, the Freedom of earnest sincere service, the Power of all achievement surging at our call by the Mighty Power of the Light Rays into our world of action; into the world where We wish to give Assistance that the full Power of Life may show to every individual in embodiment that It really knows no resistance nor interference; and the full Power of that Great Light is forever the only acting Presence thru each one.

I thank you for your response and for this permanent Anchorage within your world for constant action. Let It bless you and hold you in Its Embrace of Light until not one thing is able to touch your world but the Perfection of Life. I rejoice beloved ones with all My Heart at your ability to respond to that Decree.

Charge your world every night before you retire with Happiness and the Power and Victory of the Light, with the Peace that you require;

and then on arising in the morning with fearlessness of the appearance world that it can no longer deprive you of any good thing; and as you look upon it, know it has no power. Remember, your voicing that vibratory action into your world, makes all destructive forces powerless, as you gain the momentum of Its Infinite Action.

We have seen among the student body within the past few weeks, manifestations of their calls that are astounding. So, will you take the attitude of feeling and consciousness that you too have instantaneous answers to your calls and keep up that Almighty Feeling until the fulness of It finds action there. Then, you will see what a joy it is to have accepted the Power, the Authority and the Presence of Life to take Its Dominion in you and your world. Then will you know no more pain and distress in your body. Take the command to decree that never again shall any inharmony, pain or distress ever find action within your body. That will charge your feeling world with Its Power of Action until the fulness of all Life shall have Its Dominion there.

We thank you, beloved ones, to-night, and hold you in Our Mighty Embrace of Light until the fulness of all the Perfection your heart's desire finds Its All-powerful Manifestation in your world of action. Let Us help you to remove forever all pain and distress from your bodies; all fear from your feeling world; and help you feel the full conscious Dominion in your call to Life and Light. May We assist you to return to Life everything Life has given you that you may have again the fulness and the Abundance of the Perfection of Life in all that It will carry to you thru this Greater Understanding and comprehension of Life? I thank you.

· RADIO NEWS REEL INTERVIEW ·

Interview, July, 1940

THE Special Events Department of KMTR, in conjunction with the Radio News Reel, has transcribed an exclusive broadcast interview with Mrs. G. W. Ballard, at the Biltmore Hotel, this afternoon, in downtown Los Angeles.

By Transcription, we give you Mrs. G. W. Ballard:

How do you do, everyone? This is Hank Weaver, speaking on behalf of the Special Events Department of KMTR in cooperation with the Radio News Reel. We are speaking to you from the Biltmore Hotel in downtown Los Angeles. As you may have noted, listeners, from your newspapers this morning, the Courts of the United States indicted twenty-four (24) members of the Great "I AM," and now in answer to the indictment of the twenty-four people, we introduce Mrs. G. W. Ballard, to give her views on the situation, as we see it at the present time.

Question: Mrs. Ballard, first of all, we would like to ask you—what is your reaction to the indictment by the Federal Court, of these twenty-four people?

Answer: We are happy and willing to co-operate with the United States District Attorney, Mr. William Fleet Palmer, and his assistant, Mr. Norman Neukom. We thank the United States Government for the opportunity to let all understand that this Light and Truth is Its own Defense and the very high grade of people in the "I AM" Student Body is evidence of the Con-

structive effect received from applying this Law.

The Ascended Masters' Law of the "Mighty I AM Presence" is the Eternal Truth of every human being's own Life. The Ascended Masters are Real, Tangible, Living, Breathing Beings of very great Perfection. They are the Guardians of all that is Constructive on this earth and no amount of ridicule, falsehood, nor ignorance of mankind can take them out of existence, nor interfere with Their fulfillment of the Freedom and Divine Justice which They are bringing to all mankind.

There are Beings in this Universe more Perfect, and far more Powerful than the human beings of this earth who are so full of mistakes, ignorance, misery, and destruction, that they deny the Reality of that which is greater than themselves.

Question: Mrs. Ballard, we would like to ask you—what is your answer to the charges of fraudulent use of the United States mail, in connection with the "I AM"?

Answer: We have provided Reading Rooms where anyone may read the books and receive the Instruction without paying one cent for anything. We have given Good, and only Good. We have asked nothing in return but the Harmony of each one's own feelings, so greater Good could come to all.

This work is brought forth in the interest of the public good, for the Protection and Illumination of the people of America and the world. It is not a cult! It is not occult—which means hidden. It is not psychic, nor spiritualistic; for the Ascended Masters are as far above disembodied spirits, as Light is above darkness. This Activity is intensely patriotic and educational, and can

never produce anything for anyone but Good.

Question: Mrs. Ballard, in the indictment of twenty-four people, it was very far-reaching, from coast to coast, and from Canada to our Southern Borders. We would like to ask you—what will become of the other members of the organization who were included in the indictment?

Answer: They face exactly what I face, because we all stand for everything that is Good, True and Perfect, to all mankind. We love that Ideal, and we love America more than words can describe. We stand, face and conquer by the Law which we have taught to those who have turned their faces to this Light, and that Light, which is the Owner of all that is within this Universe, is Great enough to reveal the full Truth.

We have told the Truth, the whole Truth, and nothing but the Truth; because we do not need to tell anything else.

Question: How long has the "I AM" been in existence?

Answer: Well, this Instruction, as the Ascended Masters have brought it to the outer world to-day, has been taught to the people of the United States of America and the world, since 1934. It was taught in Chicago for two years.

Our Classes have been open to the general public for almost six years, with no charge for anything whatsoever, and they have only been closed in the last six months because of the viciousness of the individuals who had come into the audience, not to receive the Good we offered, but to cause disturbance, and we have ejected from our meetings communists, Nazis, spies, and individ-

uals who had come only to create discord, which we do not permit in our class-rooms.

Question: Mrs. Ballard, does this indictment come as a surprise to you?

Answer: No it does not. Because individuals who are unfortunate enough not to want to obey the Constructive Way of Life, have always hated that which was above themselves. We are not surprised; it is the thing which every Great Movement has always gone thru.

We are undisturbed by it, because the Light is always more powerful than the destructive impulses of unawakened human beings.

Question: And now, Mrs. Ballard, we would like to ask you if you are familiar with the people who launched their complaint with the District Attorney's office?

Answer: Quite so.

Question: And what have you to say in answer to their charge?

Answer: We have but to say what we have always said—the Truth, the whole Truth and nothing but the Truth is that we have only given Good; we *shall* give only Good; we have never asked anyone to do anything that we have not done ourselves, and we have sought to make the people of the United States of America better citizens, and true Americans that they might be happier and protect the Constructive Way of Life for the generations yet to come; and to be grateful for all the Blessings that have been endowed to the people of this country and of which we have been the beneficiaries.

We feel the obligation to protect that and This Work has been a constant service to that end.

Question: What do you believe will be the outcome of the indictment?

Answer: I leave that wholly within the action of the Great Law of Light and Truth.

Question: What have you to say in closing, Mrs. Ballard?

Answer: I give my Blessing to all mankind. We have only kindness for every human being on this earth. We have never sought to carry revenge or retaliation to those who are so unfortunate as to refuse to give obedience to the Constructive Way of Life.

I say, as the Ascended Masters have said, and as our Beloved Master Jesus said: "Father—which we call the 'Mighty I AM Presence'—forgive them, for they know not what they do; and do Thou, my own 'I AM Presence' see we do not do it too."

Thank you very much, Mrs. Ballard.

Now, ladies and gentlemen, we conclude this interview with Mrs. G. W. Ballard, the Messenger of the Ascended Masters, regarding the indictment of the twenty-four members of the 'I AM' organization.

This has been a transcribed presentation of the Special Events Department of KMTR, in cooperation with the Radio News Reel.

Your announcer has been Hank Weaver.

The program you have just heard was an exclusive scoop of the Special Events Department of KMTR, in conjunction with the Radio News Reel, the latest development in Radio News presentation.

· WE HAVE NOT DEFRAUDED! ·

IN all justice to the "I AM" Students thruout the world, we give to the entire student body as well as to all mankind the Truth, the whole Truth and nothing but the Truth that—

"We have never used the mails to defraud anyone of anything!

"We have never asked a human being on this earth for money to carry on this Ascended Master "I AM" Activity! We have never asked for a student list nor sought to draw anyone from any other activity!

"We have never intruded on anyone's free will nor at any time ever used any mental force or power to persuade, entice or compel anyone to come into This Activity or give us anything!

"We have offered good, only good and nothing but good!

"We have asked nothing in return except the individual's Obedience to the Law of his own Life, by keeping his feelings harmonious so Perfection and protection could fill him and his world with Perfect Happiness"!

Our Beloved Ascended Master, Saint Germain, told us months ago that America's greatest danger lies not only in the spies within our country, but in the communists, nazis, fascists and fifth columnists in governmental positions.

The vicious false accusations against this Ascended Master Activity of the "I AM", which is wholly patriotic and educational and has rendered such service for the protection of America, could only come from those traitors who oppose America's Freedom and Divine Justice and whose chief desire is to release destruction into our land.

MRS. G. W. BALLARD AND DONALD

· GEMS OF LIGHT ·

Saint Germain:

"Few can realize really what determined application means. Anyone could set himself free so quickly, if he would really just enter into and make that dynamic application, and everyone needs more or less of it; because when one is up against the suggestions of the outer world they need dynamic application. I do not mean by that too prolonged application, but to give snappy and powerful application two, three, four or five times a day for ten or fifteen minutes is more powerful than too prolonged application, until one loses the power of it."

Saint Germain:

"The physical wants to find all kinds of excuse to think it is exhausted. If it can get the suggestion working it wants to just be so determined that it needs rest; that it becomes exhausted with a little exertion and all that kind of thing, which is not the case."

Saint Germain:

I say to you—"Make your powerful dynamic application. Most of you are doing it, but the rest of you must feel the need. Do not leave it to your Presence or Me to do the work which by your application you are required to do. So much application is required of each one to enable Us to release the Assistance that you would like to have; but We cannot go beyond the bounds of that which your application enables Us to give. So remember, it is important for you to make your dynamic application in order to give Us the opportunity to do the things We would love to do for you."

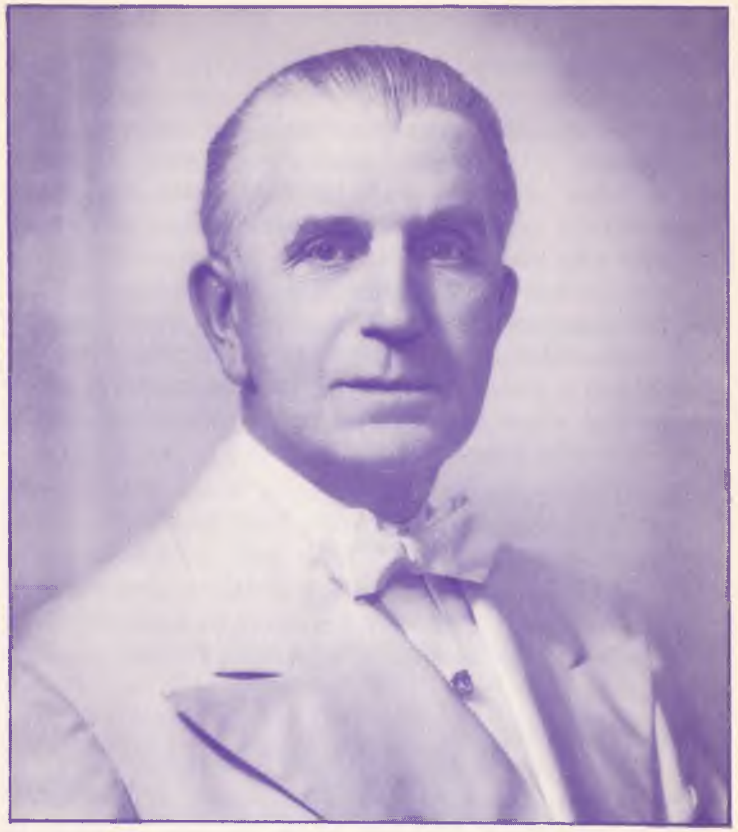

· NEW MUSIC ·

IT is our great privilege and joy to announce the release of two new songs by Godfre Ray King (Mr. G. W. Ballard) —"America Our Own Beloved Land," which was released some time ago, and—the "Goddess of Purity."

· AMERICA OUR OWN BELOVED LAND ·

"AMERICA OUR OWN BELOVED LAND" was our Beloved Messenger's own Gift of Love to America and her people and is dedicated in Eternal

Love, Gratitude and Blessings to the "Mighty I AM Presence," the United States of America and the Americas; that a nation of Ascended Masters may come forth on this earth to lead the rest of mankind into the next Octave of Life's experiences—the Ascended Masters' Octave of Light, the full Master Power of the Universe.

We ask all who sing, play or hear this song to send forth their heart's deepest Love and Blessings to all within the United States of America and the Americas; that a momentum of feeling may be charged forth into our Country which will strengthen and make Victorious every Constructive Activity and individual within our borders forever.

We ask that all "I AM" Study Groups never fail to sing this song once in each meeting for America's blessing.

America, we love you! America, we love you! America we love you, and our Love is great enough to hold you eternally Victorious in the Light.

· GODDESS OF PURITY ·

"GODDESS OF PURITY" is dedicated in Eternal Love, Gratitude and Blessing to the "Mighty I AM Presence" and the Beloved Cosmic Being, the Goddess of Purity, whose purifying activity of the Light Rays, mankind and the earth MUST have to hold enough harmony here to enable them to survive into the future.

The Goddess of Purity controls all activities of the Quality of Purity to mankind and the earth and She will pour forth Her Cosmic Assistance to everyone who will call to the "Mighty I AM Presence" and give Her recognition. The moment you place your attention upon Her, you are definitely in connection with Her Great Perfection and Power of Life because everyone can contact that

which is Greater than himself thru his attention.

The Light Rays which She projects are Light, Substance, Energy and Perfection from Her Great Sphere of Activity and carry tremendous Harmony and Healing Power because all anyone needs to heal the mind, body or feeling world is complete Purity of the substance of his or her mental, emotional and physical bodies.

When this music is heard, played or sung, visualize Her Mighty Light Rays of Pure Eternal Light-Substance pouring in, thru and around your physical body, your home and your affairs —forcing out all other substance and leaving everything clean, pure, harmonious and Perfect in the Dazzling White Light of each one's own "Mighty I AM Presence."

Send your Love and gratitude to Her and call for Her Out-Pouring to be sustained, until all are as Perfect as She is. Since mankind knows so little about this Great Glorious Being of Light, let us welcome Her with every atom of our beings; and ask Her to pour thru us Her Greatest Help, until all mankind are as Pure, Beautiful and Perfect as She is.

· GEMS OF LIGHT ·

Saint Germain:

If you have to deal with conditions in the outer world that seem opposing, do not feel angry, do not feel unkind, but with absolute firm determination say to the person, place or condition: "This must cease, I will have no more of it"! and in that you will release the Power of Light and the conditions or individuals to whom you are talking will know that it is the Power of Light that is speaking and acting. That is how you become Master of your World of action.

· SPECIAL NOTICE ·

IT is our great privilege to announce that all future pressings of Phonograph Records will be made from a new blue transparent flexible material. We have been working on these for some time and feel we now have them perfected to the point where we can offer them to the public.

This blue transparent material carries a special healing quality and vibratory action and we know you will be happy with them.

Because of the increased cost of this special material it will be necessary to increase the cost slightly. Prices are as follows:

All double faced records made from blue transparent material $3.00 each—Shipping charges extra.

The only Records we have released made from this new material are those of our Beloved Messenger, Mr. G. W. Ballard, as follows:

No. 3300-A & B	No. 3303-A & B
3301-A & B	3303-C & D
3302-A & B	3303-E & F

All RCA Records now on hand made from the regular material will be sold at the prices formerly quoted—$2.50 for double faced records—Shipping charges extra.

Please send all orders for phonograph records direct to the SAINT GERMAIN PRESS, INC., Los Angeles, Calif., P.O. Box 428, as all shipments will be made from Los Angeles direct, instead of the Chicago Office.

· OUR MESSENGER'S VOICE ·

It is our privilege and joy to announce the release of another Series of Records of our Beloved Messenger's (Mr. G. W. Ballard) Voice—talks given by Him at the Shrine Class 1938, as follows:

No. 3304-A—Invocation and Explanation of the Chart, Mr. G. W. Ballard

No. 3304-B—Invocation and Explanation of the Chart, Mr. G. W. Ballard

No. 3304-C—Invocation and Explanation of the Chart, Mr. G. W. Ballard

No. 3304-D—Invocation and Explanation of the Chart, Mr. G. W. Ballard

No. 3305-A—This Truth, Love and Harmony, Mr. G. W. Ballard

No. 3305-B—This Truth, Love and Harmony, Mr. G. W. Ballard

No. 3306-A—True Understanding of Divine Love, Mr. G. W. Ballard

No. 3306-B—True Understanding of Divine Love, Mr. G. W. Ballard

No. 3307-A—Calling the Presence ..... Mr. G. W. Ballard

No. 3307-B—Calling the Presence ..... Mr. G. W. Ballard

No. 3308-A—Helping all Mankind ..... Mr. G. W. Ballard

No. 3308-B—Helping all Mankind ..... Mr. G. W. Ballard

Please send all orders for phonograph records direct to the SAINT GERMAIN PRESS, INC., Los Angeles, Calif. P.O. Box 428.

These Records are all made from the blue transparent material.

Price Each $3.00 Shipping Charges Extra

· ANNOUNCEMENT OPENING ·
· BRANCH OFFICE ·

IT is our privilege and great joy to announce the opening of a Branch Office of the SAINT GERMAIN PRESS, INC., and the SAINT GERMAIN FOUNDATION in Los Angeles, where Group Leaders and dealers may secure their stock both retail and wholesale.

We ask all Group Leaders west of the Rockies who have been sending their orders to the Chicago Office, to now send them to the Saint Germain Press, Inc., Western Branch, P.O. Box 428, Los Angeles, Calif.

The regular 30 percent discount will be given on all orders of $5.00 or over (this same arrangement has gone into effect in Chicago), and a small carrying charge will be added to cover shipment of stock from Chicago to Los Angeles.

No charge accounts will be opened, so we ask all to accompany their order with check or money order to prevent delay. All orders will be shipped as promptly as possible and will be sent C.O.D. from Los Angeles, unless funds are included to cover pre-payment.

In order to save delay in shipment, we ask that great care be taken in listing of orders and figuring cost so everything is in Divine Order before it is sent.

We are grateful to render this additional service and believe it will be of great assistance to those on the West Coast, and will also save much time in delivery.

Money will be refunded to those having a credit balance with the Chicago Office, as those funds cannot be used for purchasing stock on the West Coast. Therefore, may we request that your check accompanies order.

We wish to extend our deepest appreciation of your splendid co-operation at all times and we know greater Perfection will come forth in the future.

—Mrs. G. W. Ballard and Donald

· NOTICES ·

New Charts

WE wish to announce the release of our new Charts, reproduced from the Large Chart used in our Classes.

These Charts are more intense and brilliant in color than the former ones; therefore, more perfect.

They are produced in two sizes as follows:

12"x21" medium weight paper . . $1.00
Postpaid . . $1.20

30"x52½" on linen and mounted for hanging . . . . . Each $12.00

Shipping Charges Postpaid

The two smaller sizes — 2½" x 5¾" and 5" x 7½" on light paper will be released at a later date.

· PROTECTION ·
· OF OUR COPYRIGHTS ·

We hereby notify all readers and individuals everywhere, that everything in the books of the SAINT GERMAIN SERIES, the VOICE OF THE "I AM," OUR PUBLIC LECTURES, AFFIRMATIONS AND INSTRUCTIONS GIVEN TO GROUP LEADERS is covered by our copyrights with all rights reserved, including foreign translations.

This means, we will not allow this instruction and Information to be deleted, distorted, adulterated or diluted for any purpose whatsoever and we shall protect them fully.

We are determined that this GIFT OF LIGHT, TRUTH AND FREEDOM from the Ascended Masters to mankind SHALL BE PROTECTED and kept PURE, TRUE AND UNCHANGED—FOREVER—that mankind may receive its Eternal Freedom and the greatest possible Blessing.

We shall use our Full Power and our Full Right to maintain COMPLETE PROTECTION AT ALL TIMES.

SAINT GERMAIN PRESS
and
MR. AND MRS. G. W. BALLARD

· PUBLISHER'S ANNOUNCEMENT ·

All subscriptions must start with March, 1936, 1937, 1938, 1939 or 1940. All back issues may be secured at any time, either by yearly subscription or single copies at the following rates:

In California $3.09 a year

In United States outside of California $3.00

In other countries $3.50 a year

Single copies, 35 cents

The magazine may be purchased in attractive bound volumes, matching the Saint Germain Series and holding one year's issues. Price, $4.25. Binding your own copies, $1.25. Plus shipping.

Your change of address must reach this office not later than the 10th of the month in order to assure that month's issue being sent to the new address on the regular mailing date. Your co-operation will be appreciated and our service to you assured.

Thank you!

THE VOICE OF THE I AM

Sizes below can be purchased at the

· SINDELAR STUDIOS ·

2600 South Hoover Street — Los Angeles, California

Jesus Folder, size 5x7, hand colored	$ .50	Tax $.02	Postage $.15
Saint Germain, hand colored, 5x7	.50	Tax .02	Postage .15
Jesus Satin book-mark	.35	Tax .01	Postage .05
Saint Germain Satin book-mark	.35	Tax .01	Postage .05
Jesus Miniature, desk framed	1.50	Tax .05	Postage .20
Saint Germain Miniature, framed	1.50	Tax .05	Postage .20
Jesus Miniature, 2½x3½ folder	.25	Tax .01	Postage .05
Jesus Miniature, 2½x3½ tinted folder	.40	Tax .01	Postage .05
Saint Germain Miniature, 2½x3½ folder	.25	Tax .01	Postage .05
Saint Germain Miniature, 2½x3½ tinted folder	.40	Tax .01	Postage .05
Jesus seals	.10	Tax .00	Postage .03
Saint Germain seals	.10	Tax .00	Postage .03
"I AM" Pins	1.00	Tax .03	Postage .10
"I AM" Rings	12.00	Tax .36	Postage .20
Master Jesus, 12x16, hand colored	2.00	Tax .06	Postage .25
Master Saint Germain, 12x16, hand colored	2.00	Tax .06	Postage .25
Gold Folder Jesus and Saint Germain, 12x16	8.00	Tax .24	Postage .25
Brown Folder Jesus and Saint Germain, 12x16	7.00	Tax .21	Postage .25
Jesus' Ascension, 12x16	1.25	Tax .04	Postage .25
Jesus' Ascension, miniature folder	.25	Tax .01	Postage .05
The Luminous Presence, 12x16	1.25	Tax .04	Postage .25
The Luminous Presence, miniature folder	.25	Tax .01	Postage .05
Jesus, 15x18, framed	5.50	Tax .17	Postage .25
Saint Germain, 15x18, framed	5.50	Tax .17	Postage .25
Jesus, 7x9½, framed	2.50	Tax .08	Postage .20
Saint Germain, 7x9½, framed	2.50	Tax .08	Postage .20
Jesus, 5½x7½, framed	1.00	Tax .03	Postage .20
Saint Germain, 5½x7½, framed	1.00	Tax .03	Postage .20
Jesus seal, silver framed, tinted	.30	Tax .01	Postage .05
Saint Germain seal, silver framed, tinted	.30	Tax .01	Postage .05
Jesus, 24x32, sepia finish	15.00	Tax .45	Postage Ex. col.
Saint Germain, 24x32, sepia finish	15.00	Tax .45	Postage Ex. col.
Jesus, 19x24, sepia finish	7.50	Tax .23	Postage Ex. col.
Saint Germain, 18x24, sepia finish	7.50	Tax .23	Postage Ex. col.
"I AM" Emblems (stickers)	.15	Tax .01	Postage .05
"The Magic Presence," 30x48	15.00	Tax .45	Postage Incl.
"The Magic Presence," 12x20	1.00	Tax .03	Postage .20

TAX COLLECTED ONLY IN STATE OF CALIFORNIA

· THE · SAINT GERMAIN · SERIES ·

UNVEILED MYSTERIES, Volume I ..... **By Godfré Ray King**
Containing the first group of the author's experiences.
Price $2.50, *Postpaid $2.75*

THE MAGIC PRESENCE, Volume II ..... **By Godfré Ray King**
Containing the second group of the author's experiences.
Price $2.75, *Postpaid $3.00*

THE "I AM" DISCOURSES, Volume III ..... **By the Ascended Master, Saint Germain**
Containing thirty-three Discourses, explaining the Ascended Masters' application of the "I AM," with three color plates. Price $2.75, *Postpaid $3.00*

THE "I AM" ADORATIONS, AFFIRMATIONS AND DECREES, Volume V—Parts 1 and 2 ..... **By Chanera**
A selection of powerful Adorations, Affirmations and Decrees of the "Mighty I AM Presence." Price $1.75, *Postpaid $2.00*

ASCENDED MASTER DISCOURSES, Volume VI ..... **By Various of the Ascended Masters**
Containing twenty Discourses dictated before hundreds of students, with three color plates. Price $2.75, *Postpaid $3.00*

ASCENDED MASTER LIGHT, Volume VII ..... **By Various of the Ascended Masters and Cosmic Beings**
Containing twenty-six Discourses, dictated before hundreds of students, with three color plates. Price $3.00, *Postpaid $3.25*

"I AM" ADORATIONS AND AFFIRMATIONS ..... **By Chanera**
Vest Pocket Edition of powerful Adorations and Affirmations.
Price $1.00, *Postpaid $1.20*

"I AM" DECREE BOOKLET ..... **By Chanera**
A paper bound booklet, containing a collection of "I AM" Decrees which everyone can use to bring Freedom to the individual, America and the world. Size 5½ x 8. Price 25 cents each, *Postpaid 40 cents*

SPECIAL "I AM" DECREES
LOOSE-LEAF BINDER in heavy green cloth, stamped to match the Saint Germain Series. For Special "I AM" Decrees as they come out from time to time; also Loose-leaf Songs. These Decrees and Songs are printed on fillers punched to fit Binder, which hold about 150 leaves (300 pages).
Binder Price $1.25 each, *Postpaid $1.40*
Decrees and Songs 1c per page (2 pages to the leaf).
Postpaid—according to weight.

TRANSLATIONS

BOOKS IN BRAILLE
"UNVEILED MYSTERIES"—In Two Volumes ..... Price $5.25
"THE MAGIC PRESENCE"—In Three Volumes ..... Price $7.75
"THE 'I AM' DISCOURSES"—In Two Volumes ..... Price $6.75
"ASCENDED MASTER DISCOURSES"—In Two Volumes ..... Price $7.00
Plus Mailing Charges

· THE · SAINT GERMAIN · SERIES ·

CHART OF "THE MAGIC PRESENCE"
A beautifully lithographed chart, suitable for framing and contemplation. Size 30 x 52½ on heavy linen for Study Groups and individual use.
Price $12.00, *mailing charges included*
Size 12 x 21 on medium weight paper. Price $1.00, *Postpaid $1.20*
Size 5 x 7½ on lighter paper. Price 15 cents each, *Postpaid 18 cents*
Size 2½ x 3¾—sold in lots of not less than one dozen.
Price 50 cents per dozen, *Postpaid 53 cents*

CHARTS AND FLAMES-IN-ACTION
This animation of the Charts and Flames enables the student to feel the action of both with powerful intensity.
Size 30 x 52½. Price $200.00 each, *Plus Express*
Size 12 x 21. Price $50.00 each, *Plus Express*
All prices for Charts and Flames-in-action f.o.b. Los Angeles, California. Order from SAINT GERMAIN PRESS, INC., Los Angeles Branch, P. O. Box 428, Los Angeles, California.

PICTURE OF THE ASCENDED MASTER, JESUS

PICTURE OF THE ASCENDED MASTER, SAINT GERMAIN
Hand colored steel engraving of etching by Charles Sindelar.
Size 12 x 16. Price $2.00 each, *Postpaid $2.25*

PICTURE OF THE COSMIC BEING, ORION, better known as "THE OLD MAN OF THE HILLS"
Hand colored steel engraving of etching by Robert Aguilar.
Size 12 x 16. Price $2.00. *Postpaid $2.25*

PICTURE OF OUR BELOVED MESSENGER, GUY W. BALLARD
Actual photographic reproduction in Goldtone.
Size 8 x 10 . Price each $ 2.50, *Postpaid $2.85*
Size 11 x 14 . Price each $ 3.50, *Postpaid $4.00*
Size 15 x 19½. Price each $10.00, *Express collect*
Size 30 x 40 . Price each $25.00, *Express collect*

"THE VOICE OF THE 'I AM'"
Monthly Magazine containing articles explaining the Law of Life; also Discourses by the Ascended Masters and other important subjects. Back numbers available beginning February, 1936. Yearly subscriptions begin with March, 1940. Price $3.00, Single copy 35 cents

RADIO BROADCASTING TRANSCRIPTIONS
A Series of Broadcasts available for use, containing explanation of the Law of Life; also protection for America. For Information write Saint Germain Press, Inc., Chicago, Illinois.

· THE · SAINT GERMAIN · SERIES ·

MUSIC OF THE SPHERES

LIGHT OF MY HEART	SON OF LIGHT
LOTUS MY LOVE	THE SILENT SENTINEL
OH WORLD VICTORIOUS	"I AM" COME
RAINBOW RAYS	NADA OUR LOVE
VOICE OF THE PRESENCE	AMERICA OUR OWN BELOVED LAND
ROSE OF LIGHT	GODDESS OF PURITY

A Group of Songs—Music and Lyrics by Godfré Ray King. These songs are especially charged with powerful healing and special activity, according to the meaning of the lyrics.

Each piece of music has beautiful lithographed cover in color, suitable for framing, each representing that which the music portrays.

Price each $1.00 ..... *Postpaid $1.15*

VICTROLA AND PHONOGRAPH RECORDS

RR-1201—INVOCATION ..... Mr. and Mrs. Ballard and Donald
RR-1202—CONTEMPLATION (Silent Night) (Harp) ..... Mrs. Ballard

RR-1203—BENEDICTION ..... Mrs. Ballard and Donald
RR-1247—CONTEMPLATION (Nearer My God to Thee) (Harp) ..... Mrs. Ballard

200-A—LIGHT OF MY HEART ..... (Instrumental)
200-B—ROSE OF LIGHT ..... Lotus Ray King, Harp; Frederick Landwehr, Novachord

201-A—LOTUS MY LOVE ..... (Instrumental)
201-B—VOICE OF THE PRESENCE ..... Lotus Ray King, Harp; Frederick Landwehr, Novachord

202-A—SON OF LIGHT ..... (Instrumental)
202-B—CALL TO LIGHT ..... Lotus Ray King, Harp; Frederick Landwehr, Novachord

203-A—RAINBOW RAYS ..... (Instrumental)
203-B—OH WORLD VICTORIOUS ..... Lotus Ray King, Harp; Frederick Landwehr, Novachord

500-A—LIGHT OF MY HEART ..... (Trio)
500-B—ROSE OF LIGHT ..... Lotus Ray King, Harpist; Violet Fairchild, Soloist; Frederick Landwehr, Novachord

501-A—LOTUS MY LOVE ..... (Trio)
501-B—VOICE OF THE PRESENCE ..... Lotus Ray King, Harpist; Violet Fairchild, Soloist; Frederick Landwehr, Novachord

502-A—SON OF LIGHT ..... (Trio)
502-B—CALL TO LIGHT ..... Lotus Ray King, Harpist; Violet Fairchild, Soloist; Frederick Landwehr, Novachord

503-A—RAINBOW RAYS ..... (Trio)
503-B—OH WORLD VICTORIOUS ..... Lotus Ray King, Harpist; Violet Fairchild, Soloist; Frederick Landwehr, Novachord

· THE · SAINT GERMAIN · SERIES ·

1000-A—"I AM" COME (Instrumental) ..... Lotus Ray King, Harpist; Frederick Landwehr, Novachord
1000-B—Dedication ..... Donald Ray King

1001-A—"I AM" COME (Trio) ..... Lotus Ray King, Harpist; Violet Fairchild, Soloist; Frederick Landwehr, Novachord
1001-B—Dedication ..... Donald Ray King

1002-A—Rainbow Rays (Trio) ..... Lotus Ray King, Harpist; Violet Fairchild, Soloist; Frederick Landwehr, Novachord
1002-B—Dedication ..... Lotus Ray King

3300-A—INVOCATION No. 1 (Shrine Class) ..... Mr. G. W. Ballard
3300-B—INVOCATION No. 2 (Shrine Class) ..... Mr. G. W. Ballard

3301-A—BENEDICTION (Shrine Class) ..... Mrs. G. W. Ballard
3301-B—BENEDICTION (Shrine Class) ..... Mr. G. W. Ballard

3302-A—INVOCATION (Shrine Class) ..... Mr. G. W. Ballard
3302-B—THERE IS NO DEATH (Shrine Class) ..... Mr. G. W. Ballard

3303-A—BEGINNING OF THE "I AM" DICTATIONS ..... Mr. G. W. Ballard
3303-B—CONTINUATION DICTATIONS ..... Mr. G. W. Ballard

3303-C—CONTINUATION DICTATIONS ..... Mr. G. W. Ballard
3303-D—CONTINUATION DICTATIONS ..... Mr. G. W. Ballard

3303-E—CONTINUATION DICTATIONS ..... Mr. G. W. Ballard
3303-F—CONTINUATION DICTATIONS ..... Mr. G. W. Ballard

(The last three Records comprise one afternoon talk by Mr. G. W. Ballard and should be sold in a set)

The above records are suitable for individual contemplation or use in Study Groups. (All records are now shipped direct from the Saint Germain Press, Inc., P.O. Box 428, Los Angeles, Calif.)

Price each—Blue transparent material (Double faced) $3.00
Shipping Charges Extra

Headquarters for All Publications

SAINT GERMAIN PRESS, INC., P. O. Box 1133, Chicago, Illinois

SAINT GERMAIN PRESS, INC.—*Western Branch*, P. O. Box 428, Los Angeles, Calif.

SINDELAR STUDIOS, 2600 So. Hoover St., Los Angeles, California

(Copyrighted by Saint Germain Press, Inc., Chicago, Illinois)

UNVEILED MYSTERIES
THE MAGIC PRESENCE
"I AM" ADORATIONS AND AFFIRMATIONS
PART I
THE "I AM" DISCOURSES
The Saint Germain Series